

1 CROSS SECTION -C
Scale: 1:100

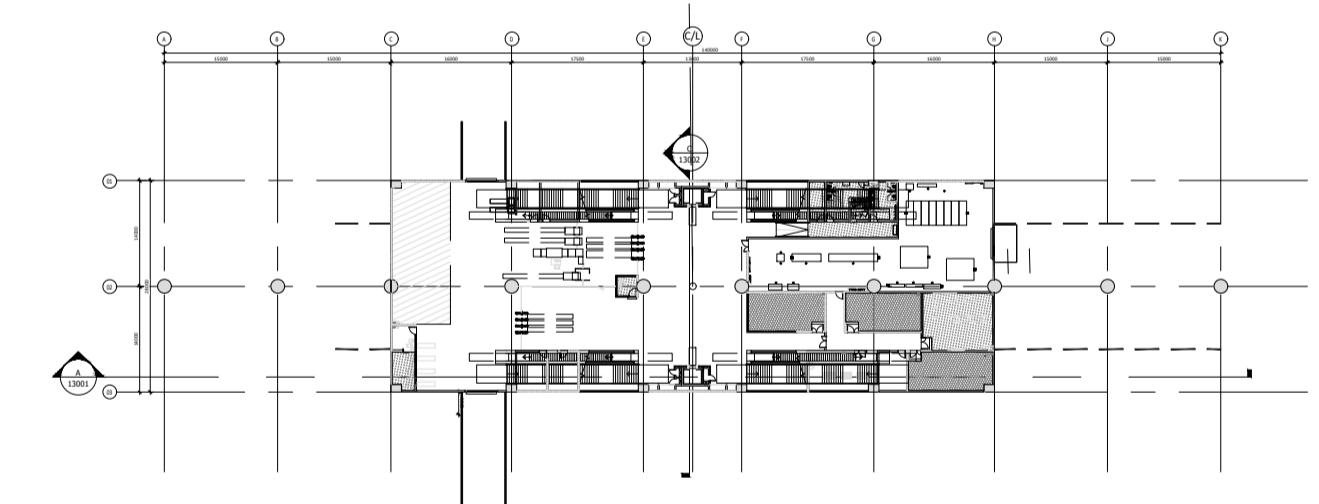

02 KEY PLAN
SCALE - 1000

REVISION LOG-R1
DRAWINGS REVISED AS PER RECIEVED COMMENTS FROM CLIENT
VIA MAIL DATEDT ON -08-04-2026

LEGEND	
	200 MM PRECAST CC SOLID BLOCK
	RCC COLUMNS/ MULLIONS
	PARAPET / TOE WALL
	FILLED FLOOR
	RAISED FLOOR

SPECIAL NOTES:
ALL THE DIMENSIONS OF STRUCTURAL ELEMENTS ARE INDICATIVE. STRUCTURAL DIMENSIONS TO BE CONFIRMED BY STRUCTURAL DESIGN/DDC BEFORE EXECUTION
NOTE:-
1. GRID DIMENSIONS MAY VARY AS PER DESIGN
2. STATUTORY CLEARANCE ABOVE ROAD SHALL BE PROVIDED AS PER IRC
3. ALL DIMENSIONS ARE IN MILLIMETERS UNLESS MENTIONED.
4. ANY DISCREPANCY MUST BE BROUGHT TO THE NOTICE OF THE NMRC BEFORE EXECUTION OF WORK AT SITE.
5. THIS DRAWING MUST BE READ IN CONJUNCTION WITH ALL RELEVANT ARCHITECTURAL, STRUCTURAL, PLUMBING & FIRE FIGHTING, ELECTRICAL AND TRAFFIC MANAGEMENT DRAWINGS.

TENDER DESIGN

<p>NODA METRO RAIL CORPORATION LTD. Block-III, 3rd Floor, Ganga Shopping Complex, Sector-29, Noida -201301, District Gautam Budh Nagar, Uttar Pradesh, India</p>				
<p>PROJECT: CONTRACT NO: NGNECC-01- Part Design & Construction of Elevated Viaduct and 10 nos. of Elevated Stations for Extension Projects of NMRC's Aqua Line from Botanical Garden to Noida Sec-142 (from Chainage (-) 383.959 to 12130.143) and from Depot Station to Boraki MMTH (Chainage 28678.253 to 31263.482)</p>				
<p>STATION: SECTION- 108 STATION</p>				
<p>DRAWING TITLE: CROSS SECTION -C</p>				
NORTH	DRAWN BY: SS	CHECKED BY: ST	VERIFIED BY: SM	APPROVED BY: AP
ORDER N°	DATE: 21-04-2026	REV: R1	SCALE: AS SHOWN	STATUS: TED
	DRAWING NUMBER: NGNE-S108-TED-ARP-13002-R1	SHEET NO. 01 OF 01	SHEET SIZE A-1	NONECDC

Certified that this document has been designed and checked in accordance with DDC Quality Assurance Plan.
Authorised Signatory for DDC: NGNEDDC Project Manager
Architecture Design In-charge/ Coordinator
Structure Design In-charge/ Coordinator
E&M Design In-charge/ Coordinator

DETAIL DESIGN CONSULTANT :



Ayesa India Private Limited
D 99, 3rd Floor, Sector 2, Noida -201301, Gautam
Budh Nagar, Uttar Pradesh
Tel.: +(91) 120 490 8800, Email: delhi@ayesa.com

GENERAL NOTES:	
1. ALL DIMENSIONS ARE IN MILLIMETER UNLESS MENTIONED.	
2. ALL DIMENSIONS ARE TO BE READ AND NOT MEASURED.	
3. ANY DISCREPANCY MUST BE BROUGHT TO THE NOTICE OF THE DDC BEFORE EXECUTION OF WORK AT SITE.	
4. THIS DRAWING MUST BE READ IN CONJUNCTION WITH ALL RELEVANT ARCHITECTURAL, STRUCTURAL, PLUMBING & FIRE FIGHTING, ELECTRICAL AND TRAFFIC MANAGEMENT DRAWINGS.	

REVISION	DESCRIPTION	DRAWING NO.
R1	REVISED AS PER REVISION LOG	
R0	FIRST ISSUE	

REVISIONS					APPROVAL OF NMRC OFFICIALS				
REV.	DESCRIPTION	DATE	DRAWN BY	CHECKED BY					

REVISIONS					APPROVAL OF NMRC OFFICIALS				
REV.	DESCRIPTION	DATE	DRAWN BY	CHECKED BY					

THIS DRAWING IS THE PROPERTY OF NODA METRO RAIL CORPORATION LTD.

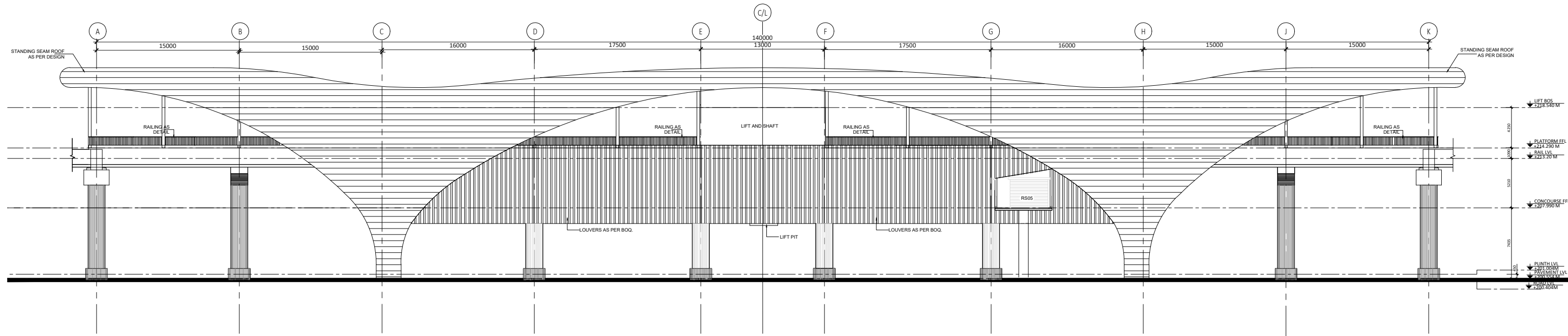

1 LONG ELEVATION - 1
Scale: 1:200

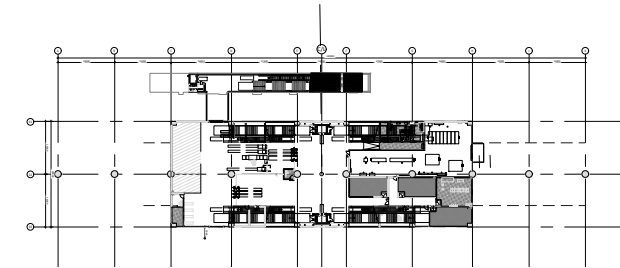

02 KEY PLAN
SCALE - 1000

REVISION LOG-R1
DRAWINGS REVISED AS PER RECIEVED COMMENTS FROM CLIENT
VIA MAIL DATEDT ON -08-04-2026

LEGEND	
	200 MM PRECAST CC SOLID BLOCK
	RCC COLUMNS/ MULLIONS
	PARAPET / TOE WALL
	FILLED FLOOR
	RAISED FLOOR

SPECIAL NOTES:
ALL THE DIMENSIONS OF STRUCTURAL ELEMENTS ARE INDICATIVE.
STRUCTURAL DIMENSIONS TO BE CONFIRMED BY STRUCTURAL DESIGN/DDC BEFORE EXECUTION
NOTE:-
1. GRID DIMENSIONS MAY VARY AS PER DESIGN
2. STATUTORY CLEARANCE ABOVE ROAD SHALL BE PROVIDED AS PER IRC
3. ALL DIMENSIONS ARE IN MILLIMETERS UNLESS MENTIONED.
4. ANY DISCREPANCY MUST BE BROUGHT TO THE NOTICE OF THE NMRC BEFORE EXECUTION OF WORK AT SITE.
5. THIS DRAWING MUST BE READ IN CONJUNCTION WITH ALL RELEVANT ARCHITECTURAL, STRUCTURAL, PLUMBING & FIRE FIGHTING, ELECTRICAL AND TRAFFIC MANAGEMENT DRAWINGS.

TENDER DESIGN

<p>NODA METRO RAIL CORPORATION LTD. Block-III, 3rd Floor, Ganga Shopping Complex, Sector-29, Noida -201301, District: Gautam Budh Nagar, Uttar Pradesh, India</p>			
<p>PROJECT: CONTRACT NO: NGNECC-01- Part Design & Construction of Elevated Viaduct and 10 nos. of Elevated Stations for Extension Projects of NMRCA Aqua Line from Botanical Garden to Noida Sec-142 (from Chainage (-) 383.959 to 12130.143) and from Depot Station to Boraki MMTH (Chainage 28678.253 to 31263.482)</p>			
<p>STATION: SECTOR - 108 STATION</p>			
<p>DRAWING TITLE: LONG ELEVATION - 1</p>			
NORTH	DRAWN BY: SS	CHECKED BY: ST	APPROVED BY: AP
	DATE: 21-04-2026	REV: R1	STATUS: TED
ORDER NO	DRAWING NUMBER: NGNE-S108-TED-APP-12001-R1	SHEET NO. 01 OF 01	SHEET SIZE A-1

ayesa
Ayesa India Private Limited
D 99, 3rd Floor, Sector 2, Noida -201301, Gautam
Budh Nagar, Uttar Pradesh
Tel.: +(91) 120 490 8800, Email: delhi@ayesa.com

GENERAL NOTES:	
1. ALL DIMENSIONS ARE IN MILLIMETER UNLESS MENTIONED.	
2. ALL DIMENSIONS ARE TO BE READ AND NOT MEASURED.	
3. ANY DISCREPANCY MUST BE BROUGHT TO THE NOTICE OF THE DDC BEFORE EXECUTION OF WORK AT SITE.	
4. THIS DRAWING MUST BE READ IN CONJUNCTION WITH ALL RELEVANT ARCHITECTURAL, STRUCTURAL, PLUMBING & FIRE FIGHTING, ELECTRICAL AND TRAFFIC MANAGEMENT DRAWINGS.	

REVISIONS					APPROVAL OF NMRC OFFICIALS				
REV.	DESCRIPTION	DATE	DRAWN BY	CHECKED BY					
R1	REVISED AS PER REVISION LOG	21-04-2026	SS	ST					
R0	FIRST ISSUE	27-03-2026	SS	ST					

Certified that this document has been designed and checked in accordance with DDC Quality Assurance Plan.

Authorised Signatory for DDC.
NGNEDDC Project Manager

Architecture Design In-charge/ Coordinator	Structure Design In-charge/ Coordinator	E&M Design In-charge/ Coordinator
---	--	--------------------------------------

DETAIL DESIGN CONSULTANT :

THIS DRAWING IS THE PROPERTY OF NODA METRO RAIL CORPORATION LTD.

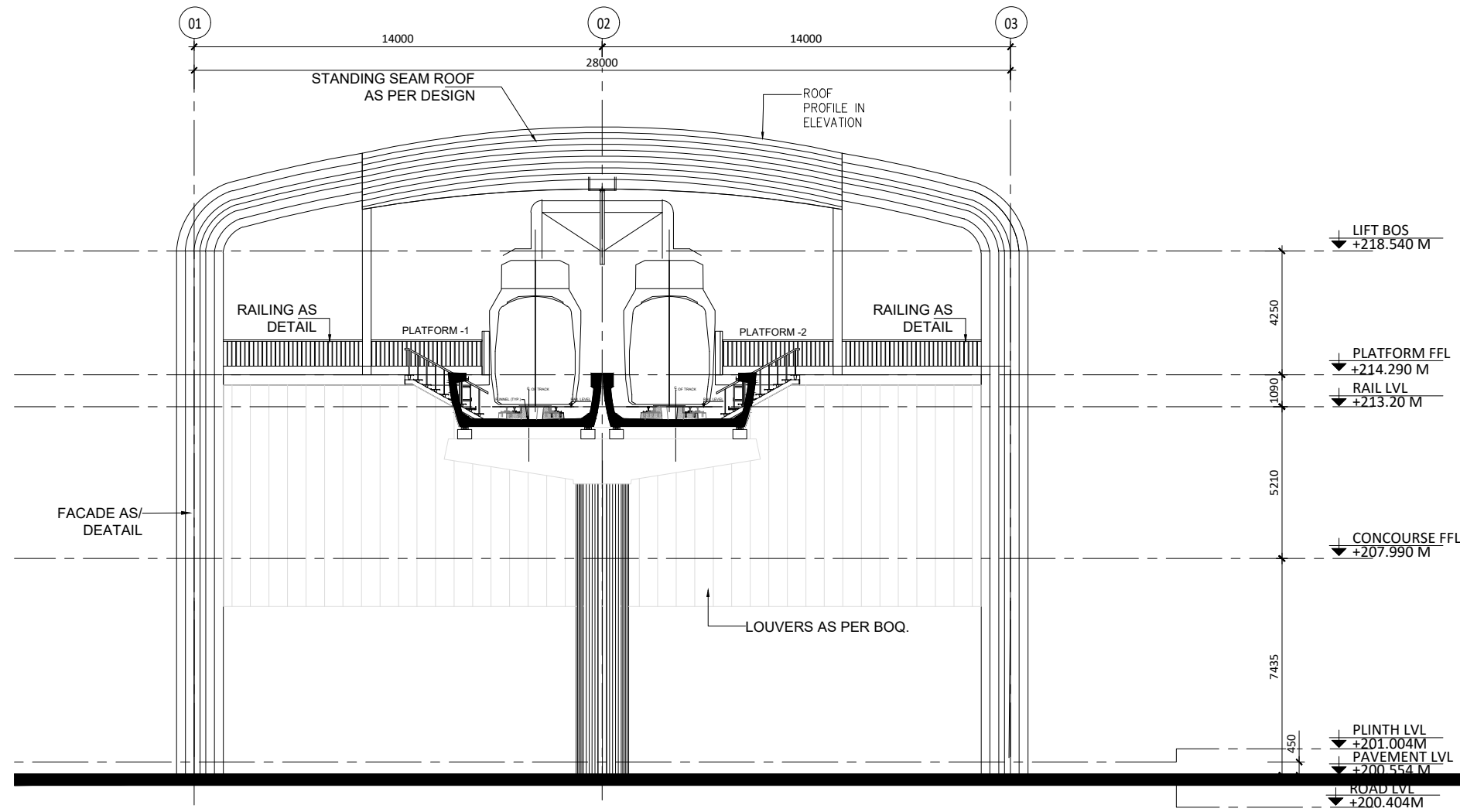

1 SHORT ELEVATION -2
Scale: 1:100

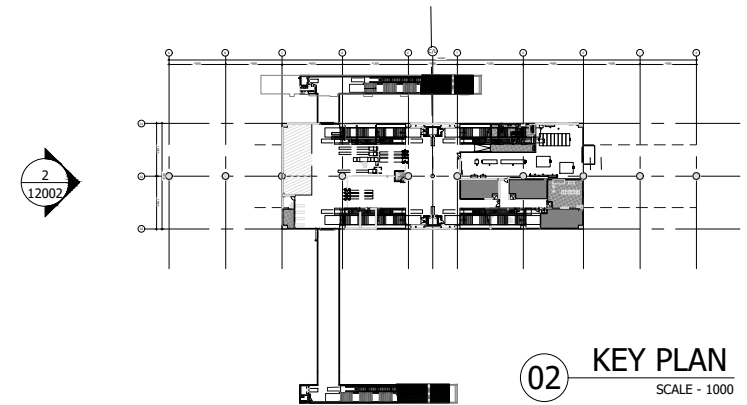

REVISION LOG-R1
DRAWINGS REVISED AS PER RECIEVED COMMENTS FROM CLIENT
VIA MAIL DATEDT ON -08-04-2026

LEGEND	
[Pattern]	200 MM PRECAST CC SOLID BLOCK
[Pattern]	RCC COLUMNS/ MULLIONS
[Pattern]	PARAPET / TOE WALL
[Pattern]	FILLED FLOOR
[Pattern]	RAISED FLOOR

SPECIAL NOTES:
ALL THE DIMENSIONS OF STRUCTURAL ELEMENTS ARE INDICATIVE. STRUCTURAL DIMENSIONS TO BE CONFIRMED BY STRUCTURAL DESIGN/DDC BEFORE EXECUTION
NOTE:-
1. GRID DIMENSIONS MAY VARY AS PER DESIGN
2. STATUTORY CLEARANCE ABOVE ROAD SHALL BE PROVIDED AS PER IRC
3. ALL DIMENSIONS ARE IN MILLIMETERS UNLESS MENTIONED.
4. ANY DISCREPANCY MUST BE BROUGHT TO THE NOTICE OF THE NMRC BEFORE EXECUTION OF WORK AT SITE.
5. THIS DRAWING MUST BE READ IN CONJUNCTION WITH ALL RELEVANT ARCHITECTURAL, STRUCTURAL, PLUMBING & FIRE FIGHTING, ELECTRICAL AND TRAFFIC MANAGEMENT DRAWINGS.

TENDER DESIGN

NODA METRO RAIL CORPORATION LTD.
Block-III, 3rd Floor, Ganga Shopping Complex, Sector-29, Noida -201301, District Gautam Budh Nagar, Uttar Pradesh, India

PROJECT: CONTRACT NO: NGNECC-01- Part Design & Construction of Elevated Viaduct and 10 nos. of Elevated Stations for Extension Projects of NMRC's Aqua Line from Botanical Garden to Noida Sec-142 (from Chainage (-) 383.959 to 12130.143) and from Depot Station to Boraki MMTH (Chainage 28678.253 to 31263.482)

STATION: SECTOR - 108 STATION
DRAWING TITLE: SHORT ELEVATION -2

NORTH	DRAWN BY: SS	CHECKED BY: ST	VERIFIED BY: SM	APPROVED BY: AP
DATE: 21-04-2026	REV: R1	SCALE: AS SHOWN	STATUS: TED	
ORDER NO	DRAWING NUMBER: NGNE-S108-TED-ARP-12002-R1	SHEET NO. 01 OF 01	SHEET SIZE A-1	

THIS DRAWING MUST NOT BE LOANED, COPIED OR OTHERWISE REPRODUCED IN WHOLE OR IN PART OR USED FOR ANY PURPOSE WITHOUT THE PRIOR WRITTEN PERMISSION OF NMRC.

Certified that this document has been designed and checked in accordance with DDC Quality Assurance Plan.

Authorised Signatory for DDC:
NGNEDDC Project Manager

Architecture Design In-charge/ Coordinator
Structure Design In-charge/ Coordinator
E&M Design In-charge/ Coordinator

ayesa
Ayesa India Private Limited
D 99, 3rd Floor, Sector 2, Noida -201301, Gautam Budh Nagar, Uttar Pradesh
Tel.: +(91) 120 490 8800, Email: delhi@ayesa.com

REVISIONS					APPROVAL OF NMRC OFFICIALS				
REV.	DESCRIPTION	DATE	DRAWN BY	CHECKED BY					
R1	REVISED AS PER REVISION LOG	21-04-2026	SS	ST					
R0	FIRST ISSUE	27-03-2026	SS	ST					

REFERENCE DRAWINGS	
REVISION	DRAWING NO.

GENERAL NOTES:
1. ALL DIMENSIONS ARE IN MILLIMETER UNLESS MENTIONED.
2. ALL DIMENSIONS ARE TO BE READ AND NOT MEASURED.
3. ANY DISCREPANCY MUST BE BROUGHT TO THE NOTICE OF THE DDC BEFORE EXECUTION OF WORK AT SITE.
4. THIS DRAWING MUST BE READ IN CONJUNCTION WITH ALL RELEVANT ARCHITECTURAL, STRUCTURAL, PLUMBING & FIRE FIGHTING, ELECTRICAL AND TRAFFIC MANAGEMENT DRAWINGS.

THIS DRAWING IS THE PROPERTY OF NODA METRO RAIL CORPORATION LTD.

